

PLAN SHOWING THE PROPOSED CONSTRUCTION OF RESIDENTIAL BUILDING AT "MANGALA NAGAR" IN PLOT AREA NO. 25/1/B OF PORUR, SAIDAPET TALUK, CHINGUPUT DISTRICT.

MMV PROTA AREA NO. 25/1/B
 C.No. 1278
 SCALE: 8 FEET TO AN INCH

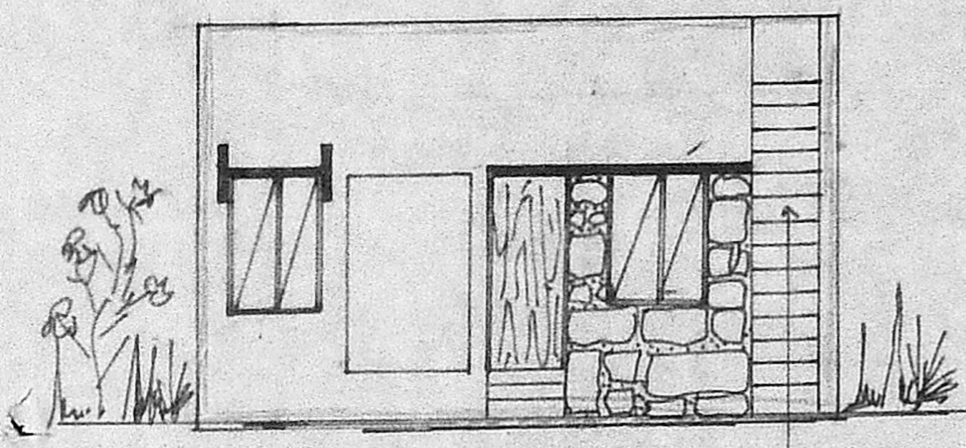

FRONT ELEVATION

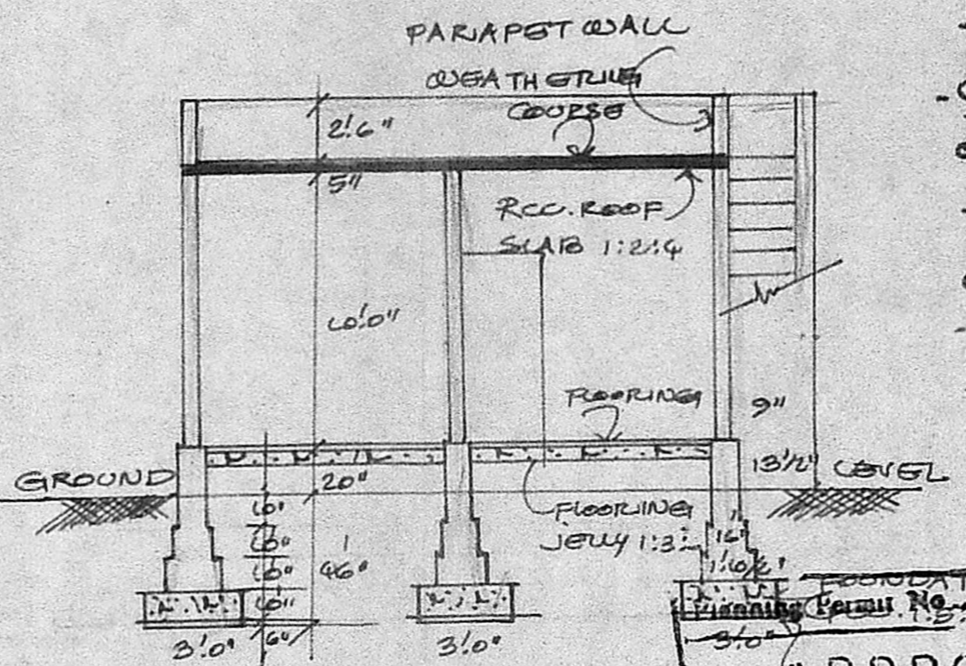

SECTION EF

APPROVED
 Subject to the conditions in this office letter.
 No. A.1.933/89 Dt. 25/7/89
 T. 25/9/89
 FOR MEMBER SECRETARY
 MADRAS METROPOLITAN
 DEVELOPMENT AUTHORITY

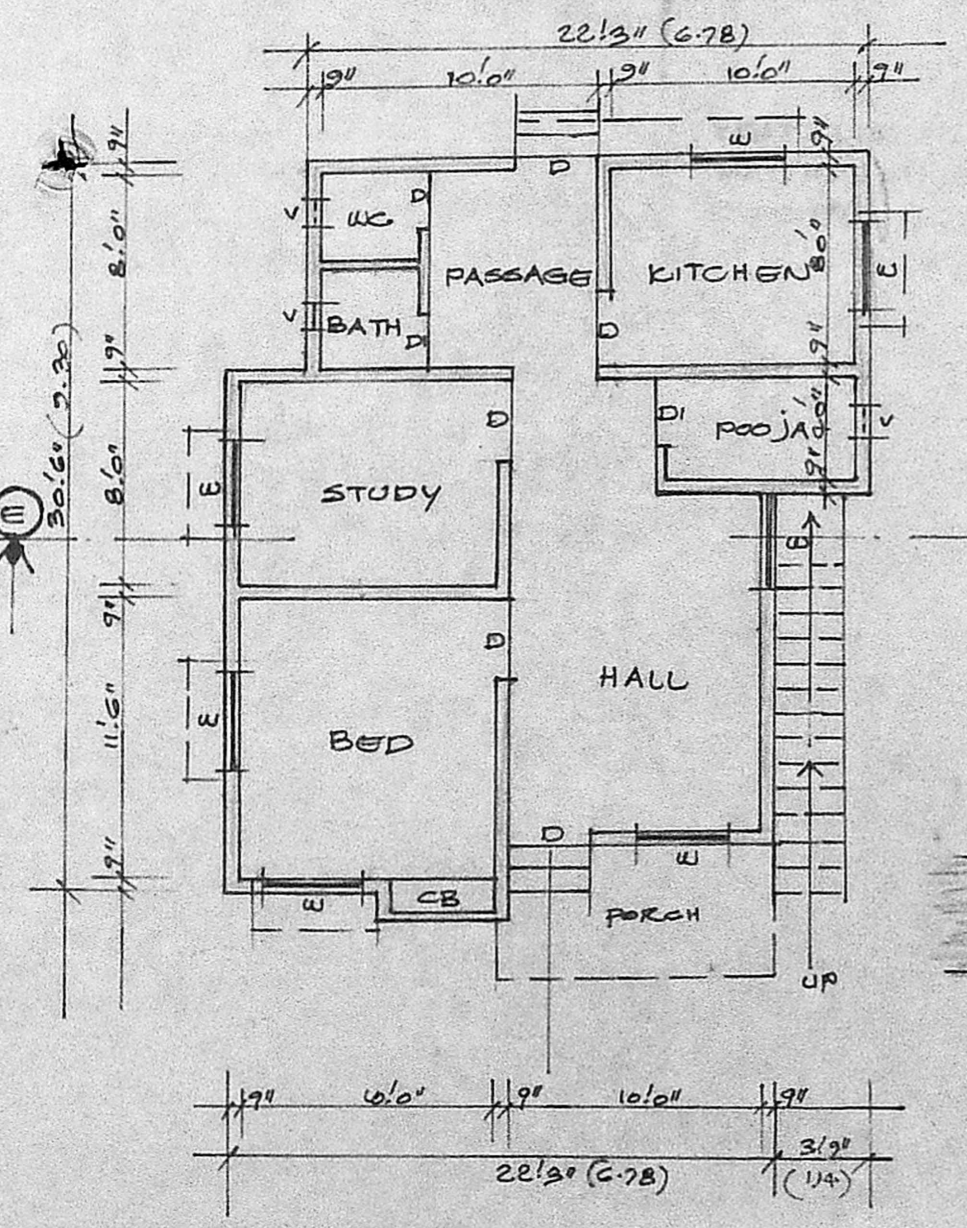

PLAN

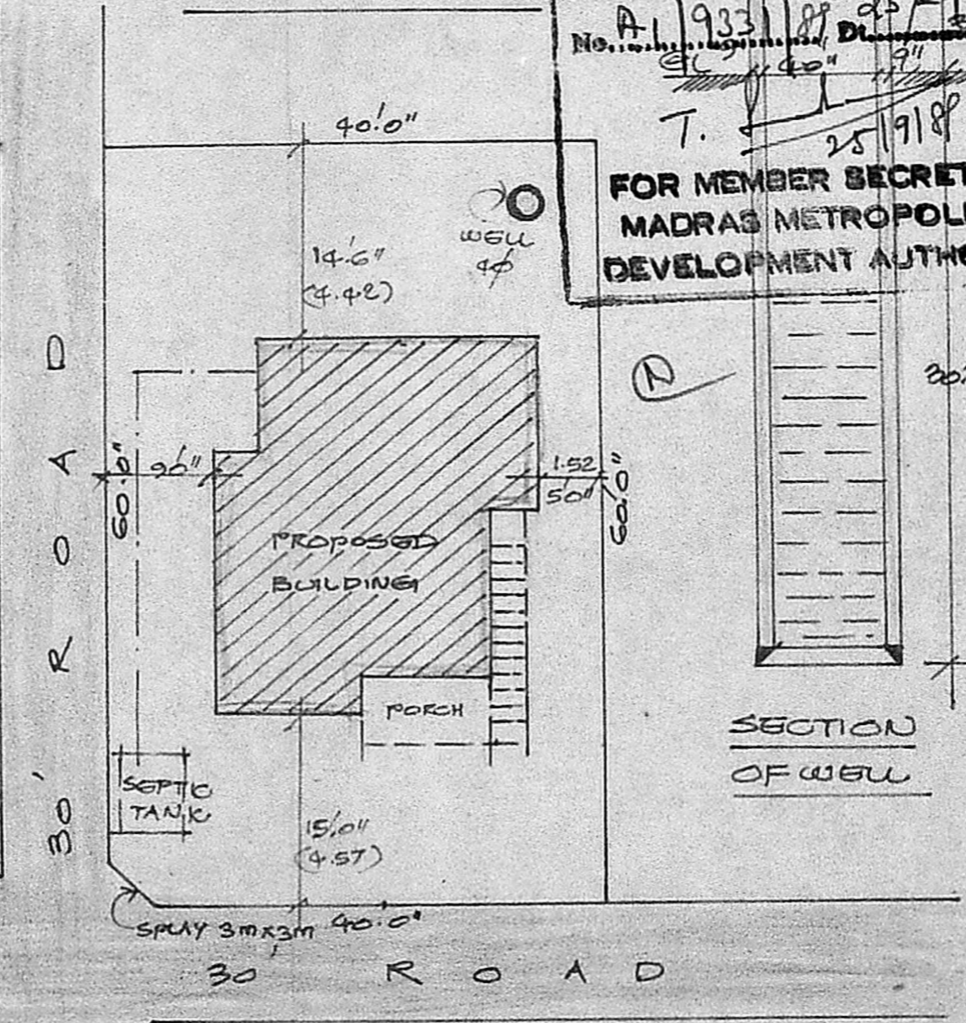

SITE PLAN

SCHEDULE OF JOINERY

D	DOOR FLUSH	3'8" x 7'0"
DI	"	2'6" x 6'0"
W	WINDOW GLAZED	3'6" x 4'0"
V	VENTILATOR	1'6" x 1'0"

REFERENCE

PROTA AREA : 2400 SFT
 BUILDING AREA : 700 "

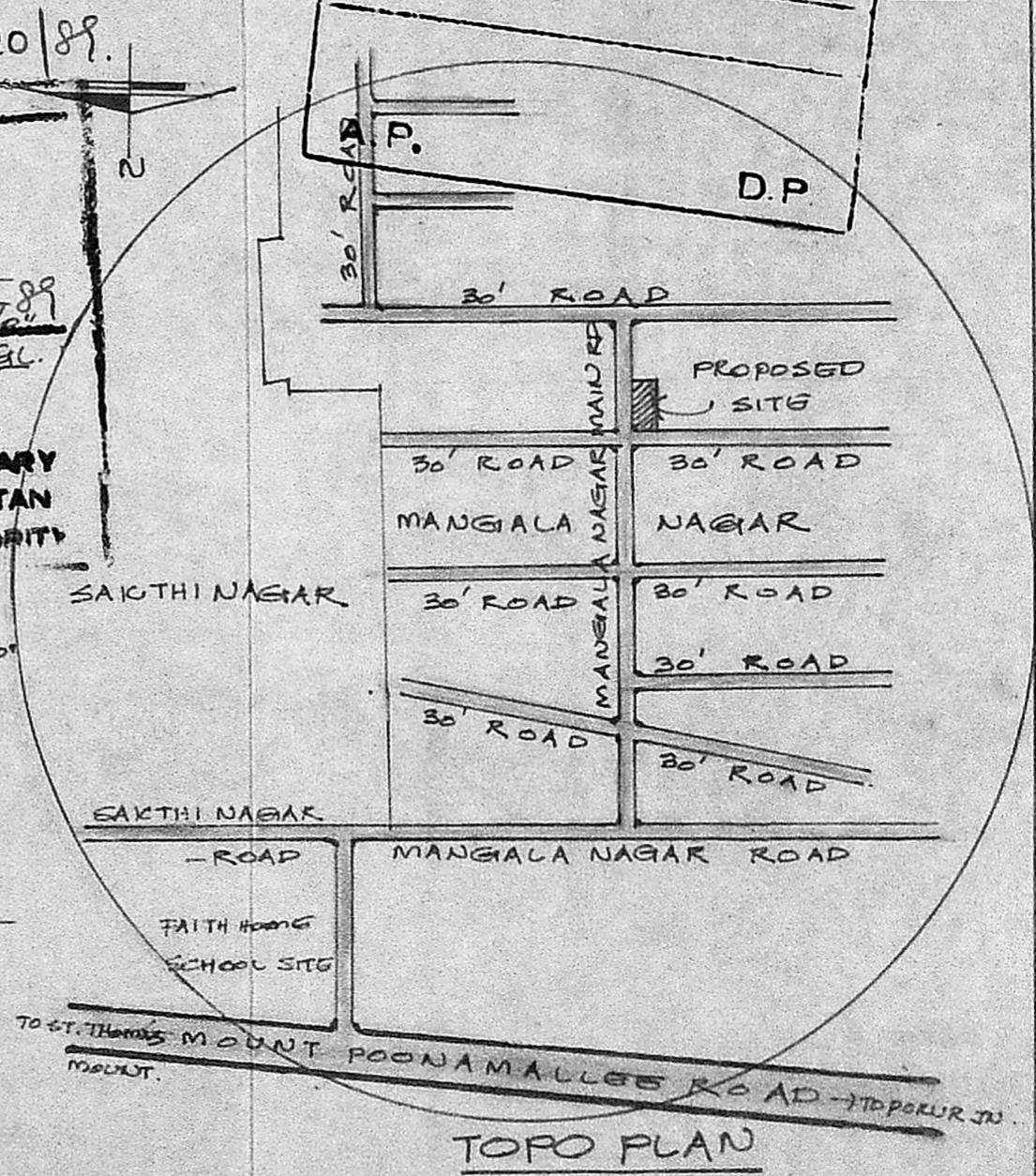

TOPO PLAN

u komari
 OWNER SIGNATURE

R. Mohan Rao
R. Mohan Rao, D.C.E.
 LICENSED SURVEYOR
 CORPORATION OF MADRAS
 REG. NO. 14
 AMBATTUR TOWNSHIP
 ALANDUR MUNICIPALITY
 CONSULTING ENGINEER & CONTRACTOR
 OFFICE: 18, MEDLEY ROAD
 NAGAR, MADRAS. 600 017